

SOUTH TYNES COUNCIL
11 AUG 2016
AREA PLANNING

STD 8 1 4 / 1 6 HFUL

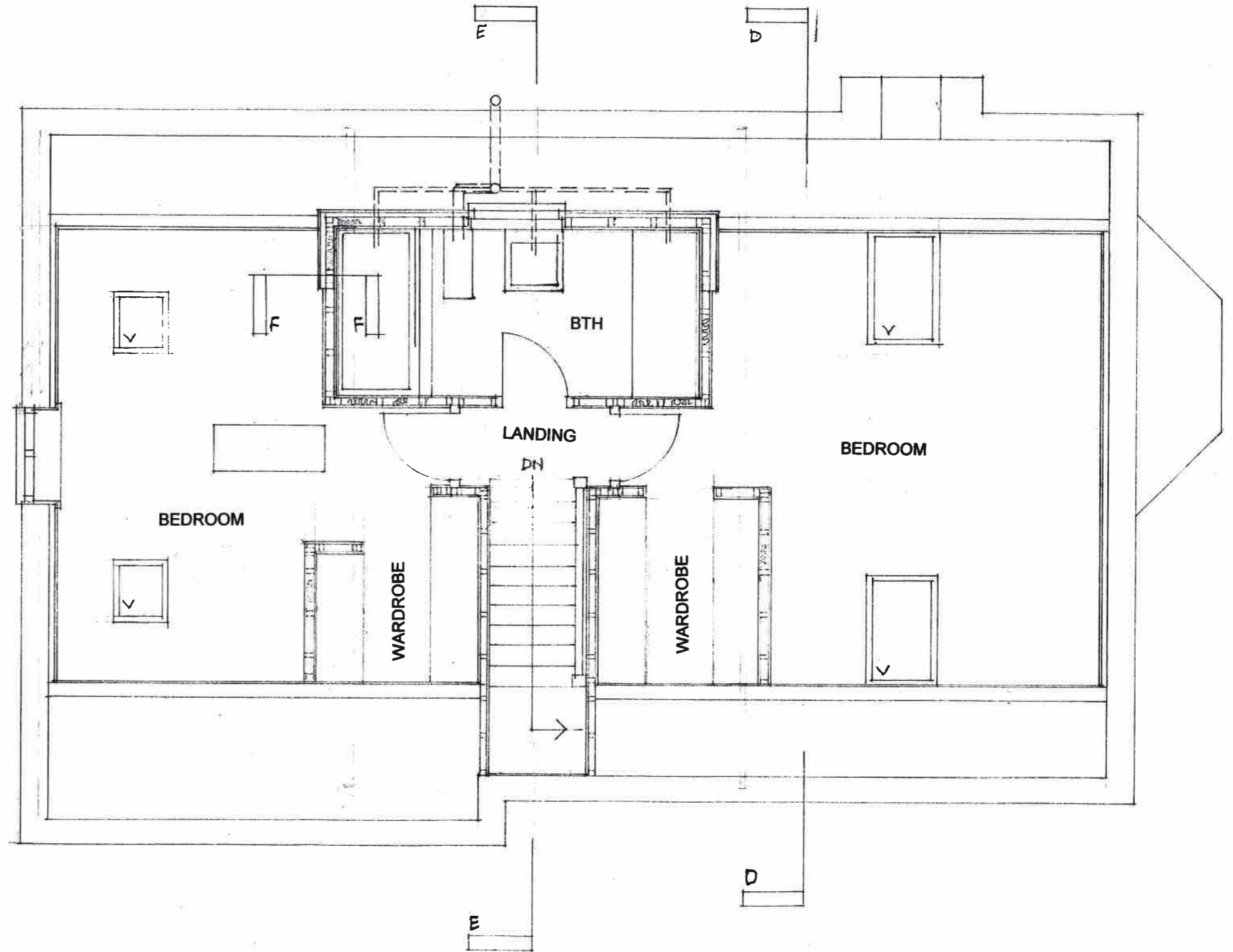

PROPOSED ALTERATIONS TO PROPERTY AT
15 MOORE AVENUE SOUTH SHIELDS NE34 6AA

PLAN AS PROPOSED

scale 1:50

LOFT PLAN

J Martin Architect
12 Marsden Road South Shields Tyne and Wear NE34 6DF
0191 4547321 0791 731 5056